



# Key Card Set





g

**gate** Greg grabbed goodies at the gate.



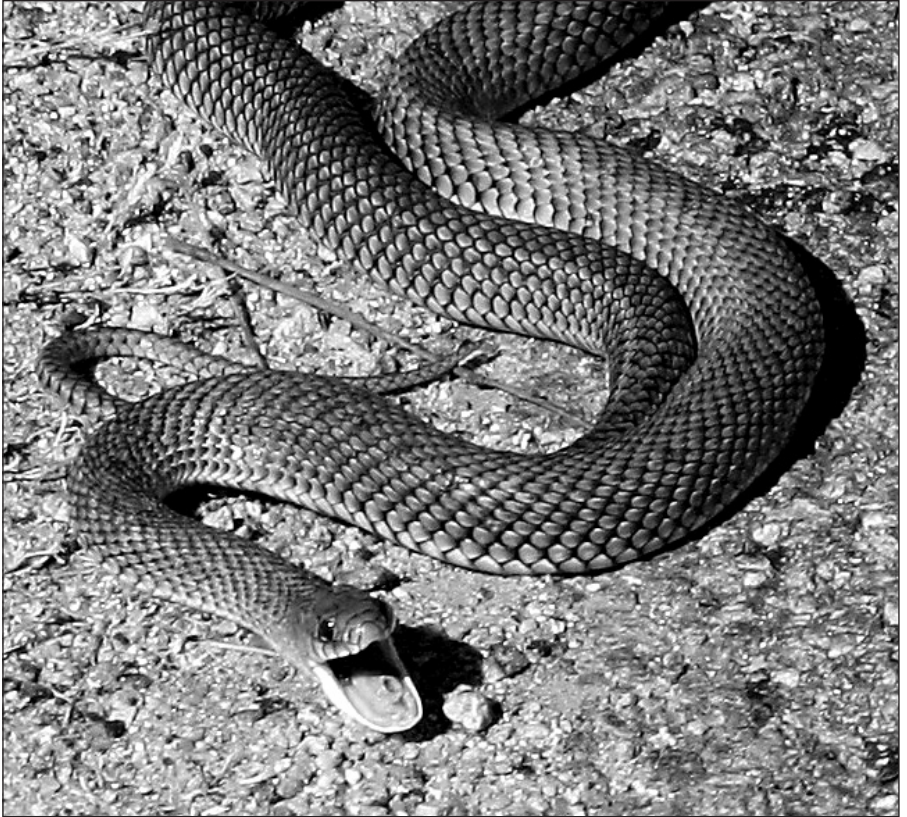

S

**snake** Sam saw the snake slither in the sun.

S



†

**tent** Ten turtles tugged on the tent.





I

**laugh** Lady Lydia loves to laugh loudly.





n

**net** He needs a net to nab the nut.

n



b

**bear** Bianca bet her brother that a bear was beyond the bushes.

A large, bold, black lowercase letter 'b' is centered on the page. The letter consists of a vertical stem on the left and a circular bowl on the right.



e

**elbow** Ed ended his entrance on his elbow.

A large, bold, black lowercase letter 'e' is centered on the page. The letter is a simple, sans-serif font with a thick stroke. It consists of a circular top half and a horizontal bar that extends to the right and then curves downwards to form the bottom half of the letter.



U

**umbrella** An ugly umbrella is on the upper bunk.





a

**apple** The acrobat had a bag of bad apples at hand.

A large, bold, black lowercase letter 'a' is centered on the page. The letter is a simple, sans-serif font with a thick stroke. It consists of a circular bowl and a vertical stem on the right side.



C

**car** Carl's car was a cream-colored convertible.





r

**road** Red running roosters raced down the road.

A large, bold, black lowercase letter 'r' is centered on the page. The letter has a thick vertical stem and a curved top that tapers to a point on the right side.



m

**map** The man made a map of Maine.

m



h

**hat** Hundreds of hats hung on the high hedge.





W

**window** Wade washed the wide window with water.





d

**dog** Darla dressed her dog in diapers.





**ostrich** The odd object had an ostrich on it.

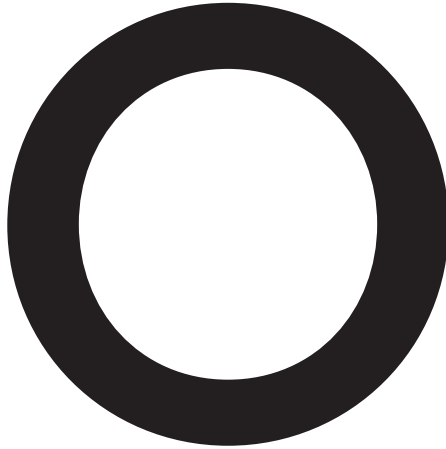

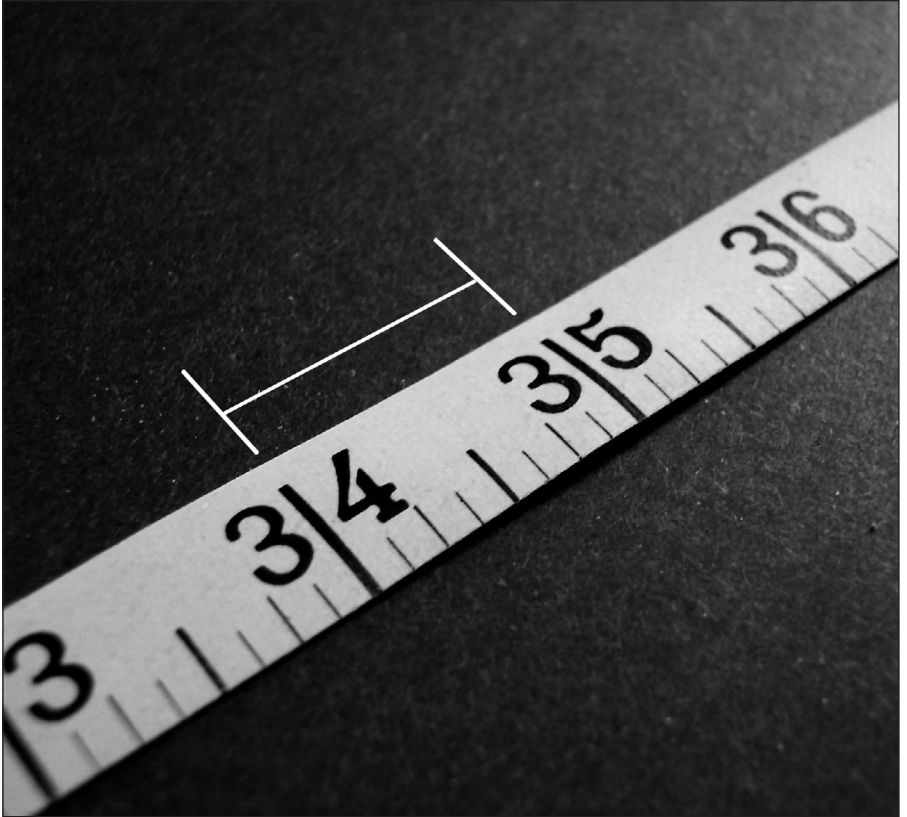

i

**inch** He hit the ball an inch into the infield.



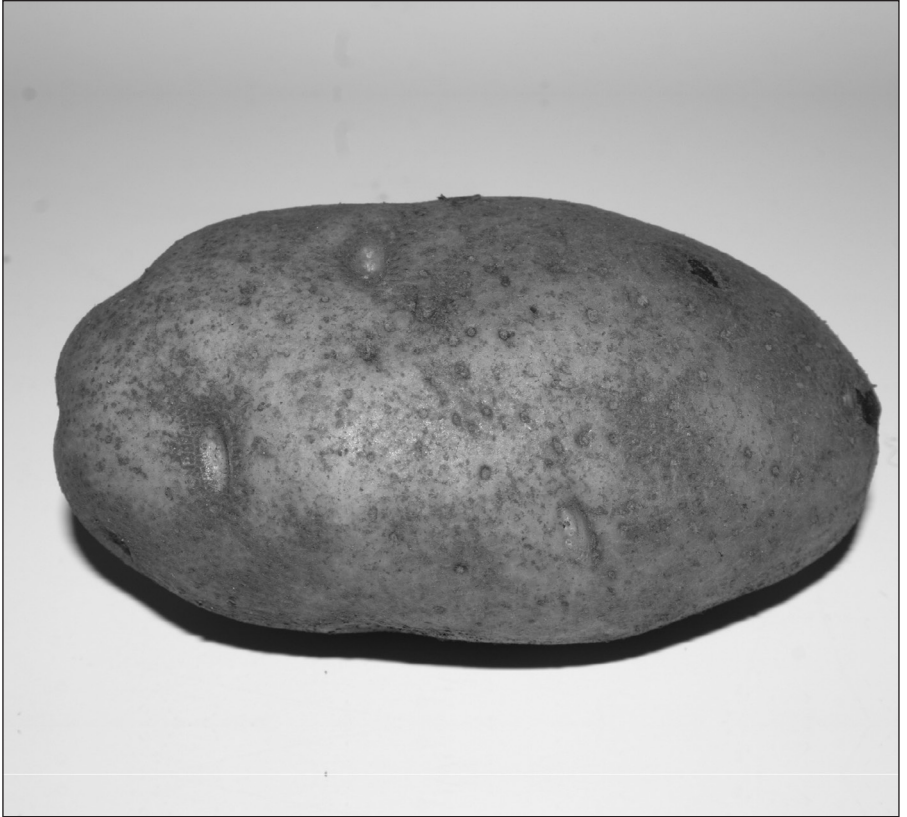

p

**potato** Peel plenty of potatoes and put them in a pot.





k

**key** Katrice kept the key to the kennel.

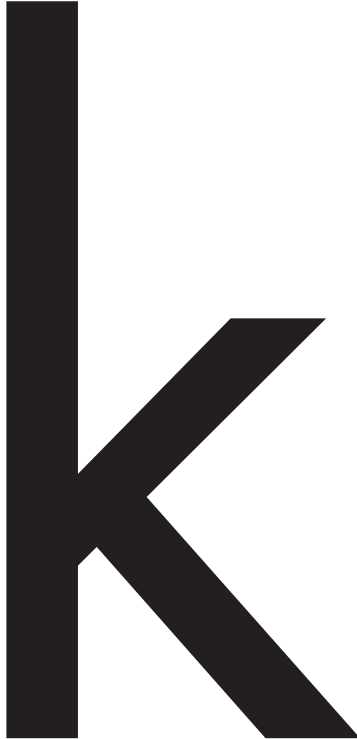



ck

**clock** Rick checked the clock on the back deck.

ck



f

**fence** The friendly ferret found food by the fence.





bl

**block** The block is on the blue blanket.





pl

**plane** The plates on the plane were plastic.





cl

**cloud** It was clear until a cluster of clouds closed in.

The image displays two large, bold, lowercase letters, 'c' and 'l', in a black, sans-serif font. The 'c' is on the left and the 'l' is on the right. The 'c' is a simple, rounded shape with a consistent thickness. The 'l' is a vertical bar with a slightly rounded top and bottom, also with a consistent thickness. The letters are centered horizontally and vertically on the page.



fl

**flag** The flimsy flags fluttered as they flew.

f l



gl

**glass** Glamorous Glenda glanced at her glass.



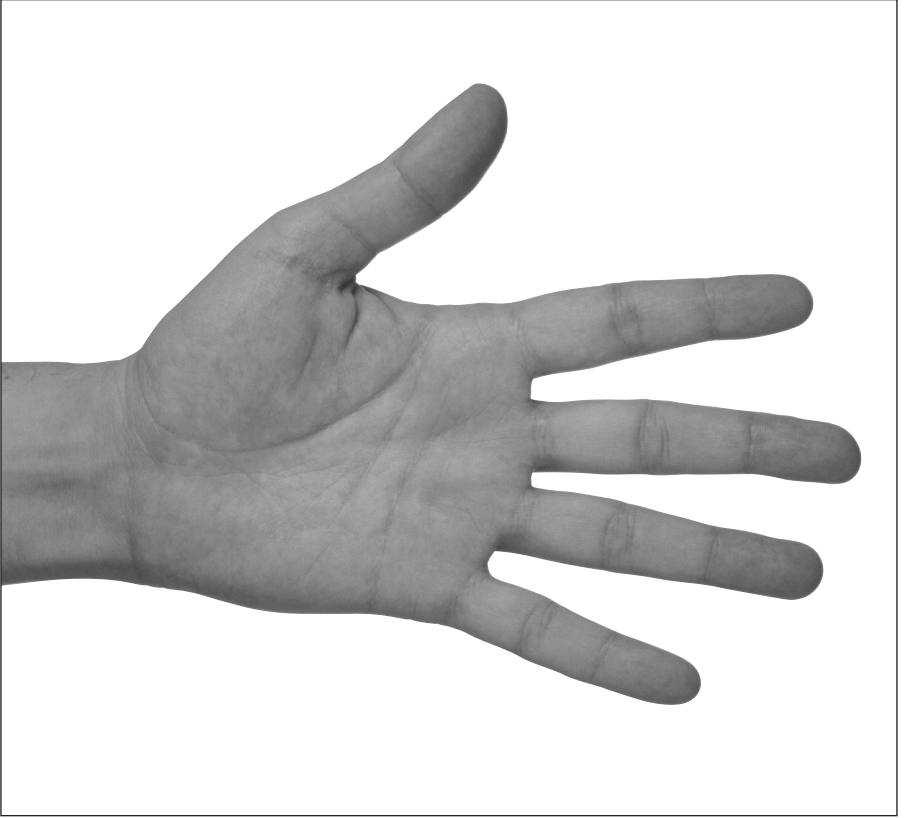

nd

**hand** If you lend a hand, you can stand behind the band.

nd



nk

**sink** The pink junk in the sink really stinks.

**nk**



nt

**paint** Brent hid the dent with a pint of paint.

n t



ng

**ring** She hung a ring on a long string.

ng



ch

**chin** Cheerful Charlie chuckled as chocolate ran down his chin.

ch



tch

**watch** Mitch switched the watch with the stretch band for one that matched.

trch



sh

**ship** Sheila should shout for the ship.

sh

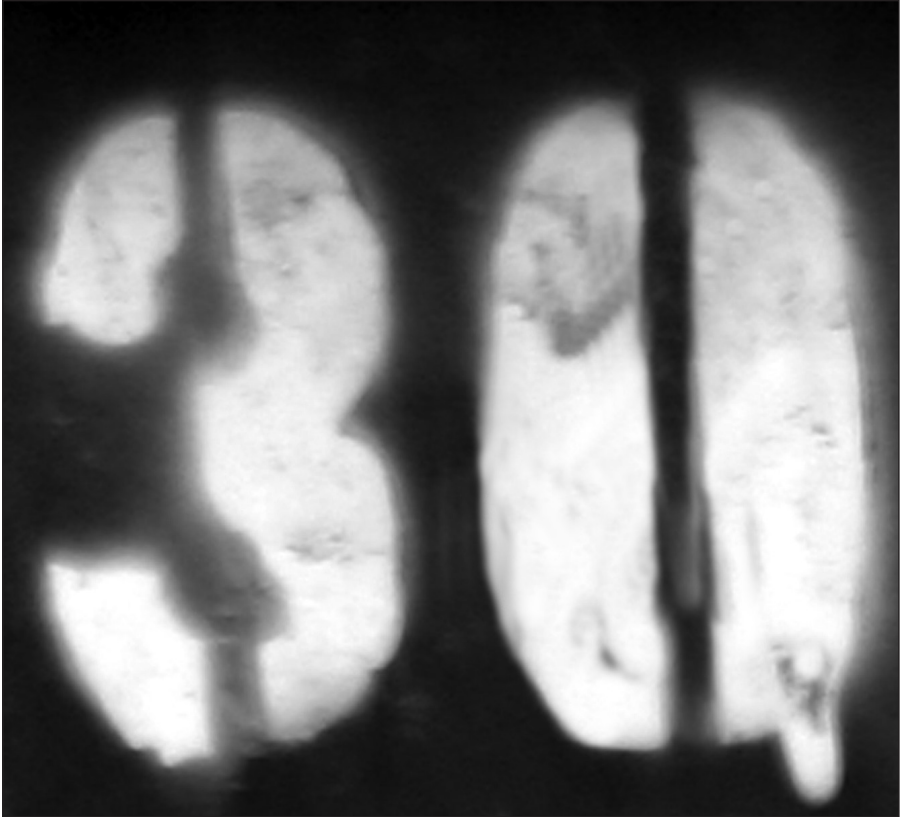

th

**thirty** The thirty thirsty runners sipped thin broth.

th



thr

**throw** It is a thrill to throw three free throws.

thrr



a\_e

**wave** He made a tape of the wave as it came across the lake.

a\_e



i\_e

**bikes** Mike wipes the slime from the five white bikes.

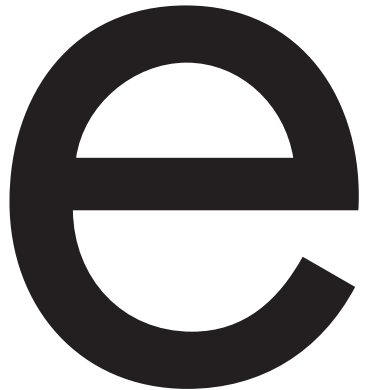

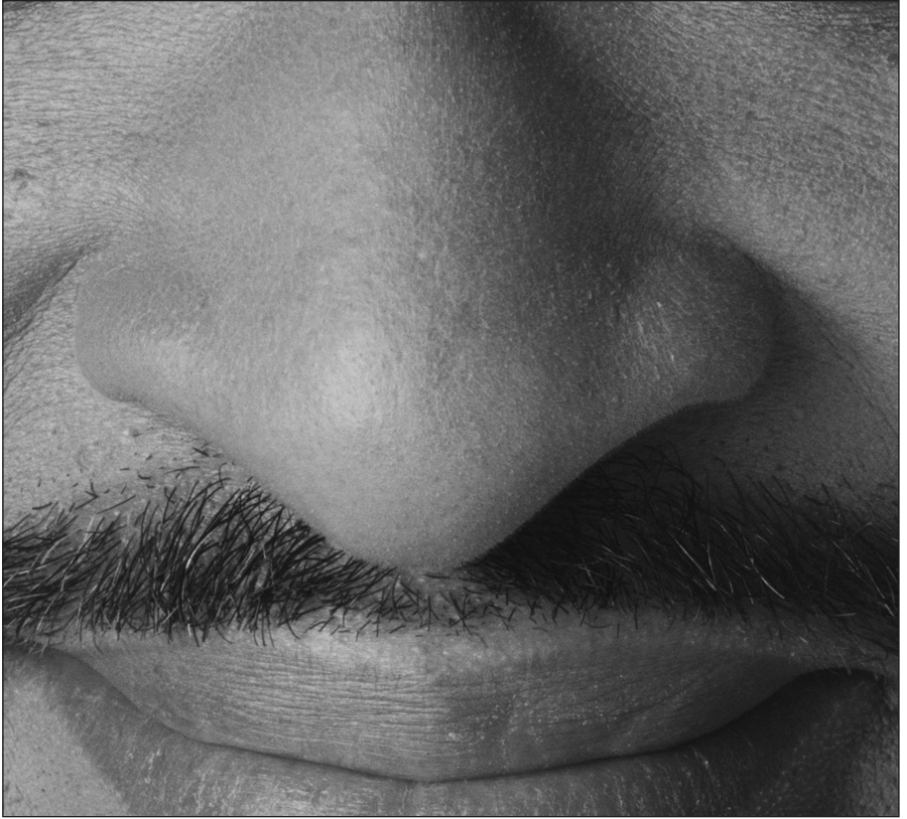

o\_e

**nose** It was no joke when he broke a bone in his nose.





u\_e

**cube** Use the ice cube in the cute mule cup.

u e



ee

**feet** The heels on your feet must meet the street.



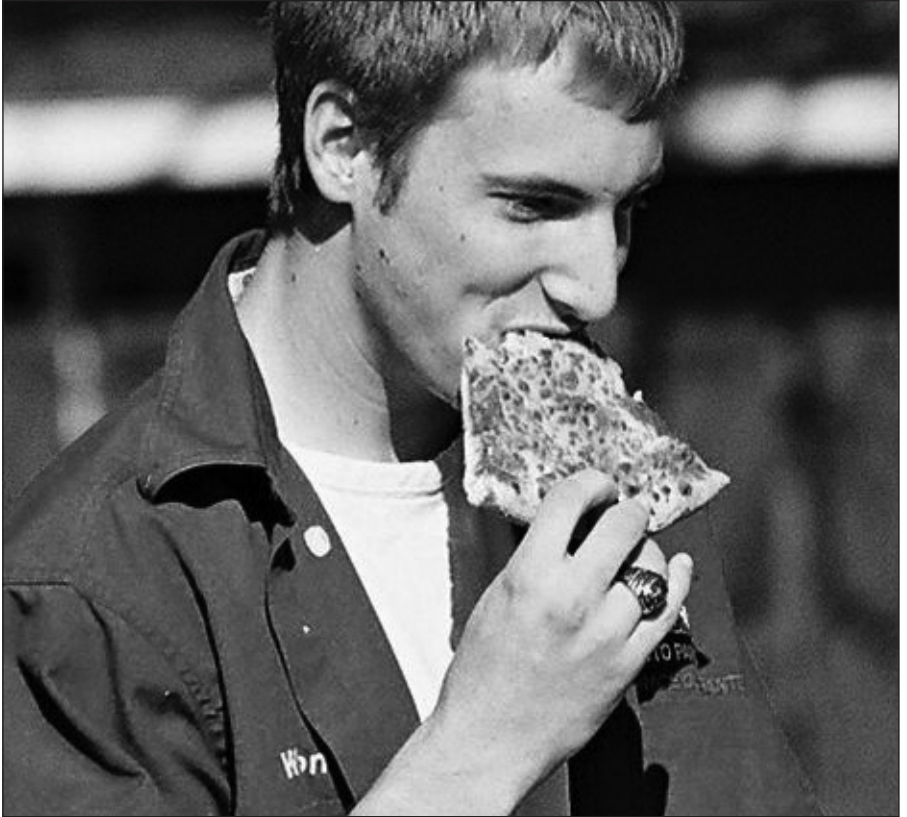

ea

**eat** They eat a steaming meal of beans and meat.

ea



ie

**flies** She tries to shoo the flies from the fried bread.

ie



\_ing

**fishing** Hanging from the ceiling is a fishing line.



ing



— S

**sleeps** Gary dreams and snores as he sleeps.

S





ai

**train** Elaine is afraid of the snails on the train.

A large, bold, black lowercase 'a' is positioned on the left. To its right is a lowercase 'i', also in a bold, black font. A solid black circle is placed directly above the vertical stem of the 'i', serving as a dot.



ay

**spray** Today by the bay, stay away from the spray.

ay



oa

**soap** The soap from the boat left foam on the coast.





OW

**mow** Don't mow with a snow blower!

**OW**



\_ed

**crushed** The suit was folded, crushed, and packed in a box.

ed





C

**city** At city center there is a cycling race.





g

**gem** George saw the large gem in the giant's huge hand.





oi

**point** The point is to boil it in foil so it stays moist.



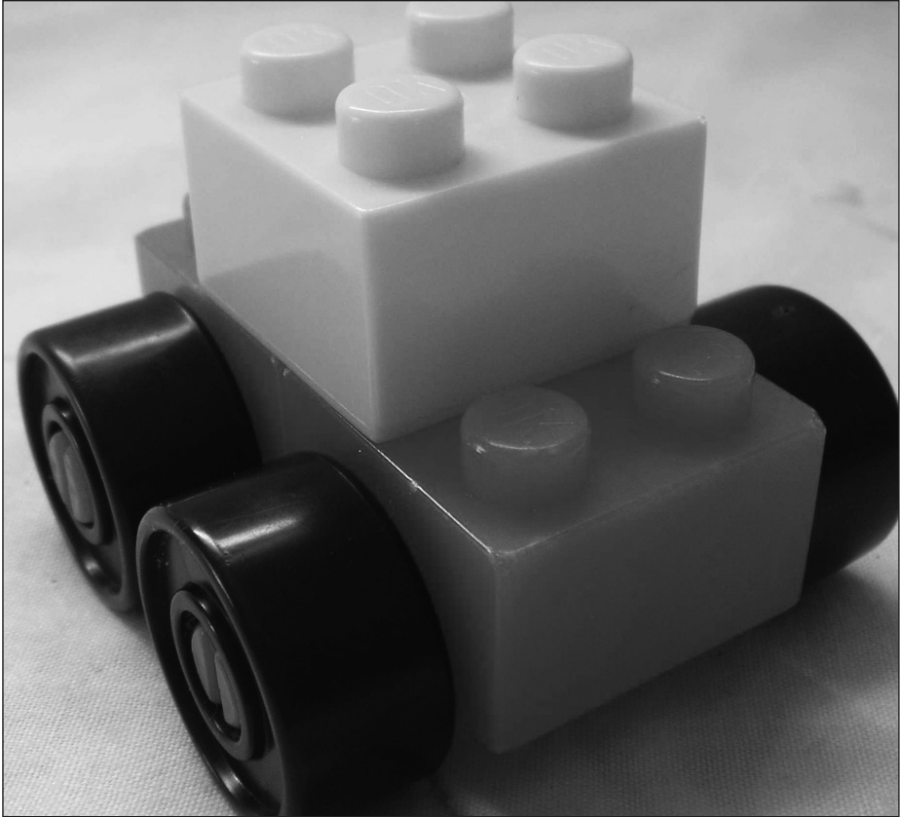

oy

**toy** Enjoy the toy that the boy got from Croydon.

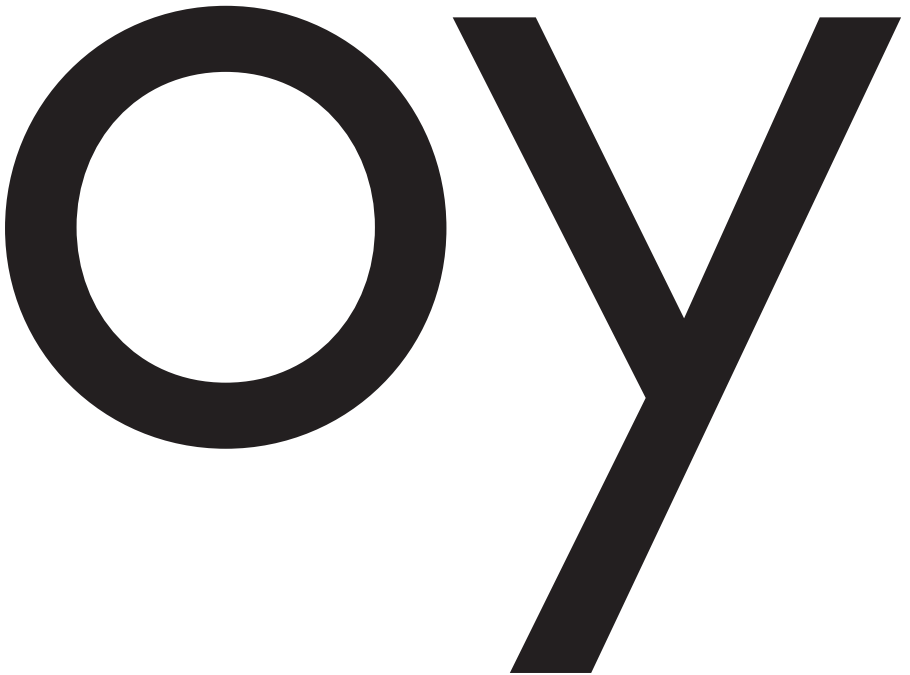



all

**ball** Throw the ball at the wall so it goes down the hall.





alk

**talk** The robot will walk and talk and write with chalk.

alk



OU

**mouse** He scouted around and found a mouse about the couch.

ou



OW

**cow** Now a crowd of brown cows prowls the town.

**ow**



au

**launch** It is Paul's fault that the launch is in August.

au



aw

**yawn** It is dawn and Shawn yawns and draws the shade.

**awn**



ue

**glue** If Sue had a clue, she would glue the overdue homework on the blue page.

ue



ew

**flew** The new pilot flew with the same crew a few times.

e w



old

**hold** He told the bold warriors to hold on to their old shields.

old



oll

**roll** They had to roll the car to the toll booth and pay the toll.





olt

**bolt** We felt the car jolt because of a missing bolt.





Ui

**suit** She packed a swimsuit in the suitcase for the cruise.



u i



OO

**spoon** It was smooth how he slipped the spoon in his boot as proof he had been in the room.





ild

**child** I was wild as a child but now I am mild.





ind

**find** Remind him to look behind the blind to find the key.

ind



er

**flower** The flower was bigger than the tall fern.

er



ur

**purse** She urged the nurse to carry her purse.

U r



ir

**bird** The twirling girl had a chirping bird.





or

**horse** They put the horse on the porch because of the morning storm.

or



ar

**jars** Take the jars to the dark part of the barn.

ar



y

**cry** Try not to cry when the clouds are in the sky.





uy

**buy** I will buy a car from that guy.

**U Y**



igh

**light** The light is high and bright.

igh

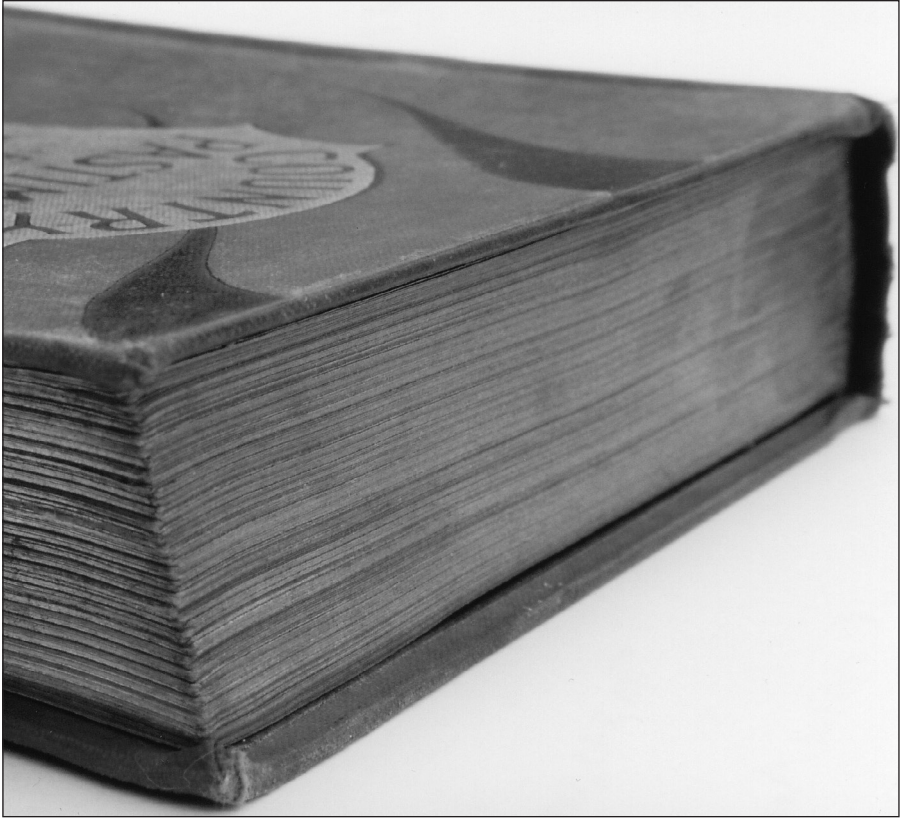

〇〇

**book** Look at this good book I took from the shelf.





ph

**phone** She sent a photo to Phil on his cell phone.

ph



wh

**wheel** Which wheel is the white one?





ge

**cage** He urged the huge dog into the cage.

ge



dge

**bridge** They played dodge ball at the lodge by the bridge.

dodge



nge

**orange** The ginger is next to the orange sponge.

ngge



kn

**knight** I know the knight who is kneeling before the king.

**k n**

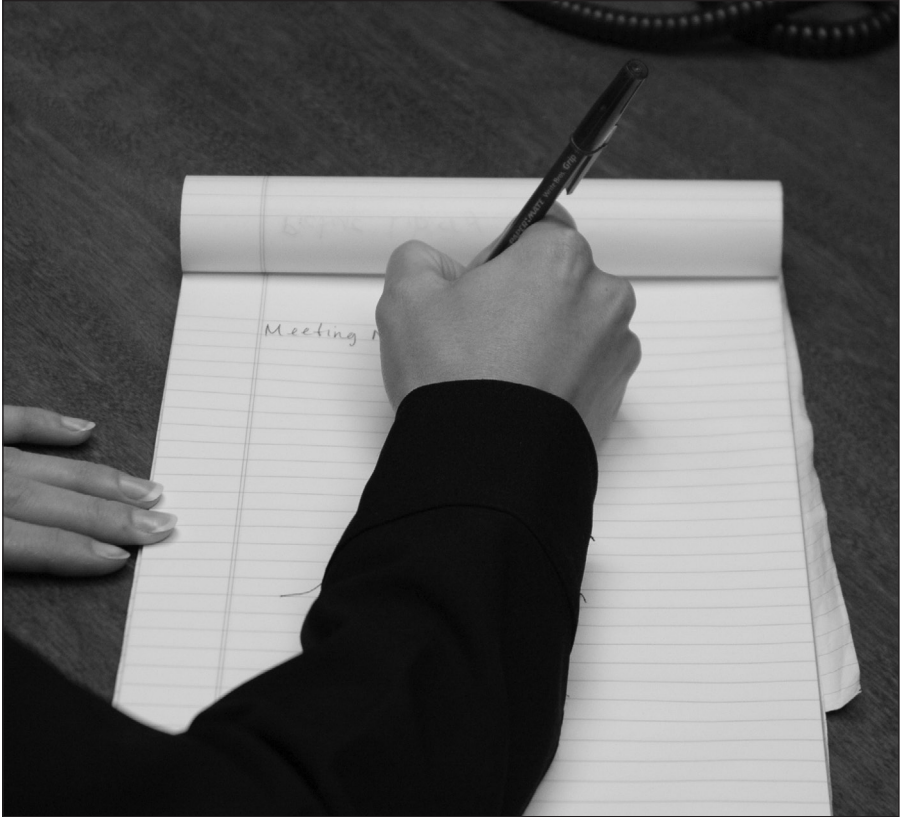

wr

**write** Don't write the wrong name on the wrapper.

wr



qu

**queen** The queen quietly asked a question.

qu



eigh

**eight** The big sleigh had the weight of eight men.

eight